

# LAND FOR SALE

## 3 ACRES

### Herculaneum, MO

### Plat of Boundary Survey

of Lots 4, 5 and 6 of Lake of the Hills Add. 5 (P.B.35, P. 19A) and Part of Section 30, Township 41 North, Range 6 East of the Fifth Principal Meridian, Jefferson County, Missouri.

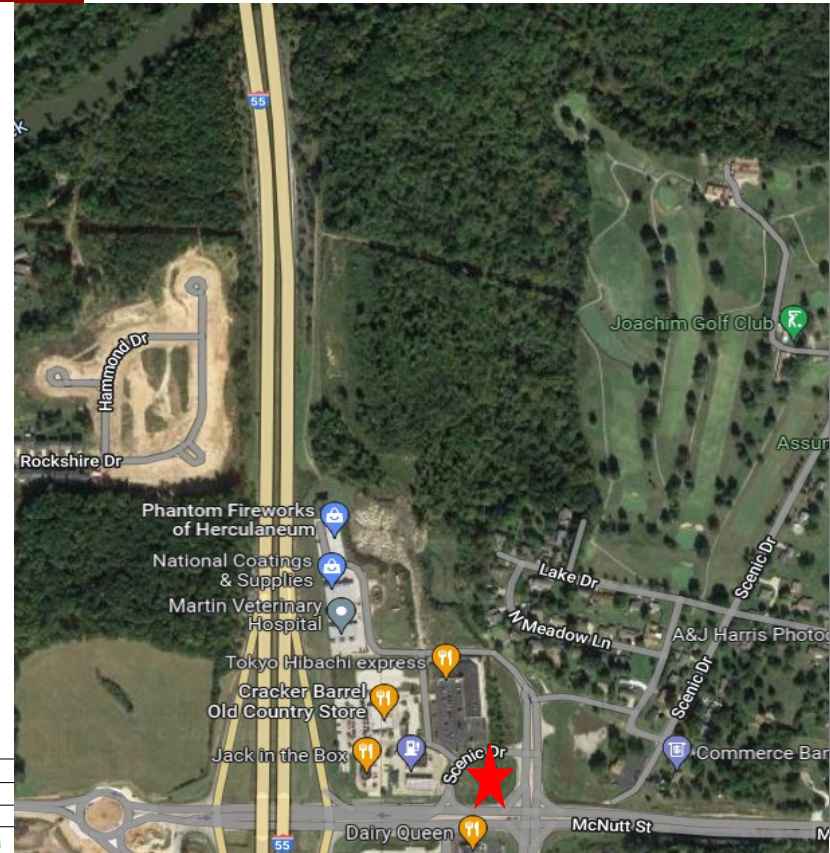
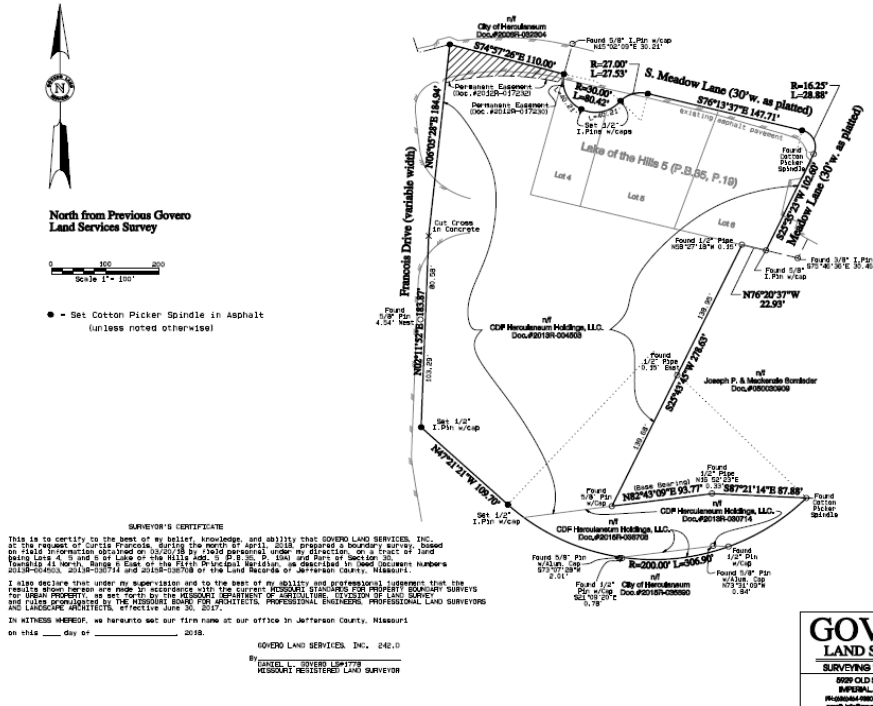

- Located on McNutt & Scenic Drive
- Zoned CT1
- Level lot
- All utilities
- Easy access off McNutt Street

**SALE: \$1,500,000.00**

**FOR MORE INFORMATION**  
Steve Bahn  
Steve@bahnrealty.com  
314.503.7601



5024 Griffin Road | St. Louis, MO 63128 | P: 314.849.5858 | F: 314.849.6047 www.BahnRealty.com

The information herein is not warranted although it has been obtained by the owner of the property or from other sources. It is subject to change without notice. Sellers and brokers make no representation as to the environmental or other conditions of the property and recommend that Purchaser investigate fully.