

10010 HALLS FERRY RD

ST. LOUIS, MO 63136

FOR SALE: \$1,700,000.00



STEPHEN F.
BAHN
COMMERCIAL REAL ESTATE SERVICES

10010 Halls Ferry Road

PROPERTY DETAILS

BRIAN MCCUNE

314.276.5493 (CELL)

314.849.5858 (OFFICE)

Brian@bahnrealty.com

NICK BAHN

314.322.2020 (CELL)

314.849.5858 (OFFICE)

Nick@bahnrealty.com



Property Summary

- **CAP Rate:** 8.63%
- **Net Operating Income:** \$146,738.01
- **Total Square Footage:** 10,767 SF
- **Acres:** 1.33
- **Occupancy:** 100%
- **Number of Tenants:** 8
- **Parking Spaces:** 60+

**WATCH
VIDEO**



Stephen F. Bahn Commercial Real Estate . 5024 Griffin Road . St. Louis, MO 63128

The information herein is not warranted although it has been obtained by the owner of the property or from other sources. It is subject to change without notice. Sellers and brokers make no representation as to the environmental or other conditions of the property and recommend that Purchaser investigate fully.

STEPHEN F. BAHN
COMMERCIAL REAL ESTATE SERVICES

10010 Halls Ferry Road

PROPERTY DETAILS

BRIAN MCCUNE

314.276.5493 (CELL)

314.849.5858 (OFFICE)

Brian@bahnrealty.com

NICK BAHN

314.322.2020 (CELL)

314.849.5858 (OFFICE)

Nick@bahnrealty.com



Investment Highlights

- Neighborhood retail center with drive-through endcap
- 100% leased with long-term tenants
- Significant Upside with 3-7% annual rent increases and future conversion to NNN leases
- High-traffic area near the intersection of Halls Ferry Rd & Chambers Rd
- 11,805 VPD on Halls Ferry Road & 7,574 VPD on Chambers Road
- Ample parking for tenants and customers with 60+ spaces
- Nearby Retailers include Walgreens, Home Depot, McDonald's, Dollar Tree, AutoZone, O'Reilly Auto Parts, Rally's, Steak 'n Shake, Subway, and many more



10010 Halls Ferry Road

TENANT DETAILS

BRIAN MCCUNE

314.276.5493 (CELL)

314.849.5858 (OFFICE)

Brian@bahnrealty.com

NICK BAHN

314.322.2020 (CELL)

314.849.5858 (OFFICE)

Nick@bahnrealty.com



<u>Tenant</u>	<u>Suite</u>	<u>GLA</u>
Imo's Pizza	A	2,644
Union iMobile LLC	B+C	2,011
Recess Time!	D	921
The Art of Beauty Salon & Barber	E	997
D'Hair Beauty Parlor (nail salon)	F	921
Boost Mobile	G	921
St. Louis Fish & Chicken	H+I	1,302
D'Hair Beauty Parlor (hair salon)	J	1,050
	TOTAL	10,767



Stephen F. Bahn Commercial Real Estate . 5024 Griffin Road . St. Louis, MO 63128

The information herein is not warranted although it has been obtained by the owner of the property or from other sources. It is subject to change without notice. Sellers and brokers make no representation as to the environmental or other conditions of the property and recommend that Purchaser investigate fully.



10010 Halls Ferry Road

INCOME AND EXPENSES

BRIAN MCCUNE

314.276.5493 (CELL)

314.849.5858 (OFFICE)

Brian@bahnrealty.com

NICK BAHN

314.322.2020 (CELL)

314.849.5858 (OFFICE)

Nick@bahnrealty.com



INCOME

-

Rental Income

\$

206,914.20

OPERATING EXPENSES

Property Taxes (2025)

\$

36,016.19

Property Insurance

\$

10,600.00

CAM

Repairs & Maintenance

\$

4,900.00

Water

\$

2,000.00

Sewer

\$

1,560.00

Trash

\$

5,100.00

TOTAL OPERATING EXPENSES

\$

60,176.19

NET OPERATING INCOME

\$

146,738.01

Stephen F. Bahn Commercial Real Estate . 5024 Griffin Road . St. Louis, MO 63128

The information herein is not warranted although it has been obtained by the owner of the property or from other sources. It is subject to change without notice. Sellers and brokers make no representation as to the environmental or other conditions of the property and recommend that Purchaser investigate fully.



10010 Halls Ferry Road

LEASE SUMMARY

BRIAN MCCUNE

314.276.5493 (CELL)

314.849.5858 (OFFICE)

Brian@bahnrealty.com

NICK BAHN

314.322.2020 (CELL)

314.849.5858 (OFFICE)

Nick@bahnrealty.com



Tenant	Suite	GLA	Lease Start	Lease End	Annual Rent	Monthly Rent	Rent/SF	Annual Rent Increases	Renewal Options
Imo's Pizza	A	1,344	5/1/2018	4/30/2028	\$34,282.20	\$2,856.85	\$12.97	3%	(2) 5-year Options
Imo's Pizza	Storage	1,300	5/1/2018	4/30/2028	-	-	-	-	
Union iMobile LLC	B+C	2,011	3/14/2023	12/31/2033	\$30,000.00	\$2,500.00	\$14.92	6%	
Recess Time	D	921	11/9/2022	M2M*	\$21,600.00	\$1,800.00	\$23.45	7%	
The Art of Beauty Salon & Barber	E	997	4/1/2024	4/30/2026*	\$22,200.00	\$1,850.00	\$22.27	7%	
D'Hair Her Beauty Parlor (nail salon)	F	921	4/1/2024	4/30/2026*	\$19,200.00	\$1,600.00	\$20.85	7%	
Boost Mobile	G	921	4/1/2017	8/31/2028	\$21,000.00	\$1,750.00	\$22.80	5%	
St. Louis Fish & Chicken	H+I	1,302	3/1/2016	2/28/2035	\$39,432.00	\$3,286.00	\$30.29	5%	(2) 5-year Options
D'Hair Her Beauty Parlor (hair salon)	J	1,050	3/1/2024	2/28/2027	\$19,200.00	\$1,600.00	\$18.29	7%	

Stephen F. Bahn Commercial Real Estate . 5024 Griffin Road . St. Louis, MO 63128

although it has been obtained by the owner of the property or from other sources. It is subject to change without notice. Sellers and brokers make no representation as to the environmental or other conditions of the property and recommend that Purchaser investigate fully.

The information herein is not warranted



10010 Halls Ferry Road

LOCATION OVERVIEW

BRIAN MCCUNE

314.276.5493 (CELL)

314.849.5858 (OFFICE)

Brian@bahnrealty.com

NICK BAHN

314.322.2020 (CELL)

314.849.5858 (OFFICE)

Nick@bahnrealty.com



North St. Louis County, Missouri, is a dynamic area within the larger St. Louis region with strong community roots, a growing local economy and easy access to the broader metropolitan area.

Community-Oriented Areas:

- North County neighborhoods like **Florissant** and **Hazelwood** are known for their tight-knit communities and family-friendly atmosphere. These areas often host local events, farmers' markets, and neighborhood activities.
- **Dellwood** and **Ferguson** are also notable for their strong community feel with active local organizations.

Convenient Access to City Amenities:

- North County is well-connected to **downtown St. Louis** via highways like Interstate 270 and West Florissant Avenue. Residents enjoy proximity to major attractions like **the St. Louis Zoo**, **the Gateway Arch**, and **Forest Park**, without the hustle and bustle of city life.

Growing Local Economy:

- With a mix of residential, commercial, and industrial areas, North County is home to several growing businesses, including those in the **NorthPark Business District** and **Hazelwood Logistics Center**. This area has excellent potential for job growth and economic development, attracting a variety of industries.

Schools and Education:

- North County features strong school districts, including the **Ferguson-Florissant School District** and **Hazelwood School District**, providing educational opportunities for children and contributing to the area's family-friendly appeal.

Parks and Nature:

- **St. Louis County Parks:** North County is home to many beautiful parks, such as **Babler Memorial State Park** and **Old Jamestown Park**. These parks provide opportunities for hiking, picnicking, and bird-watching, offering peaceful natural settings just outside the city.
- **The Missouri Botanical Garden's Shaw Nature Reserve**

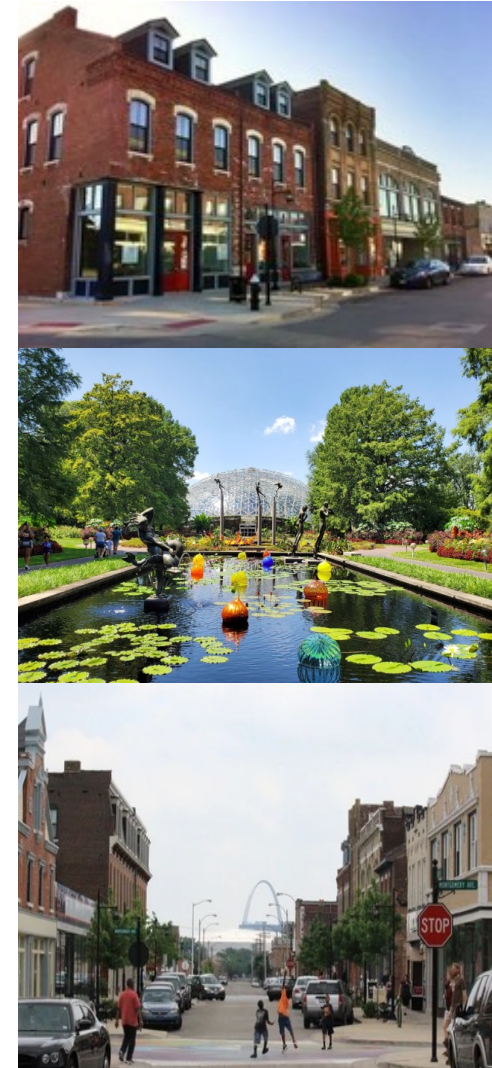

Stephen F. Bahn Commercial Real Estate . 5024 Griffin Road . St. Louis, MO 63128

although it has been obtained by the owner of the property or from other sources. It is subject to change without notice. Sellers and brokers make no representation as to the environmental or other conditions of the property and recommend that Purchaser investigate fully.

The information herein is not warranted



10010 Halls Ferry Road

PROPERTY LOCATION

BRIAN MCCUNE

314.276.5493 (CELL)

314.849.5858 (OFFICE)

Brian@bahnrealty.com

NICK BAHN

314.322.2020 (CELL)

314.849.5858 (OFFICE)

Nick@bahnrealty.com

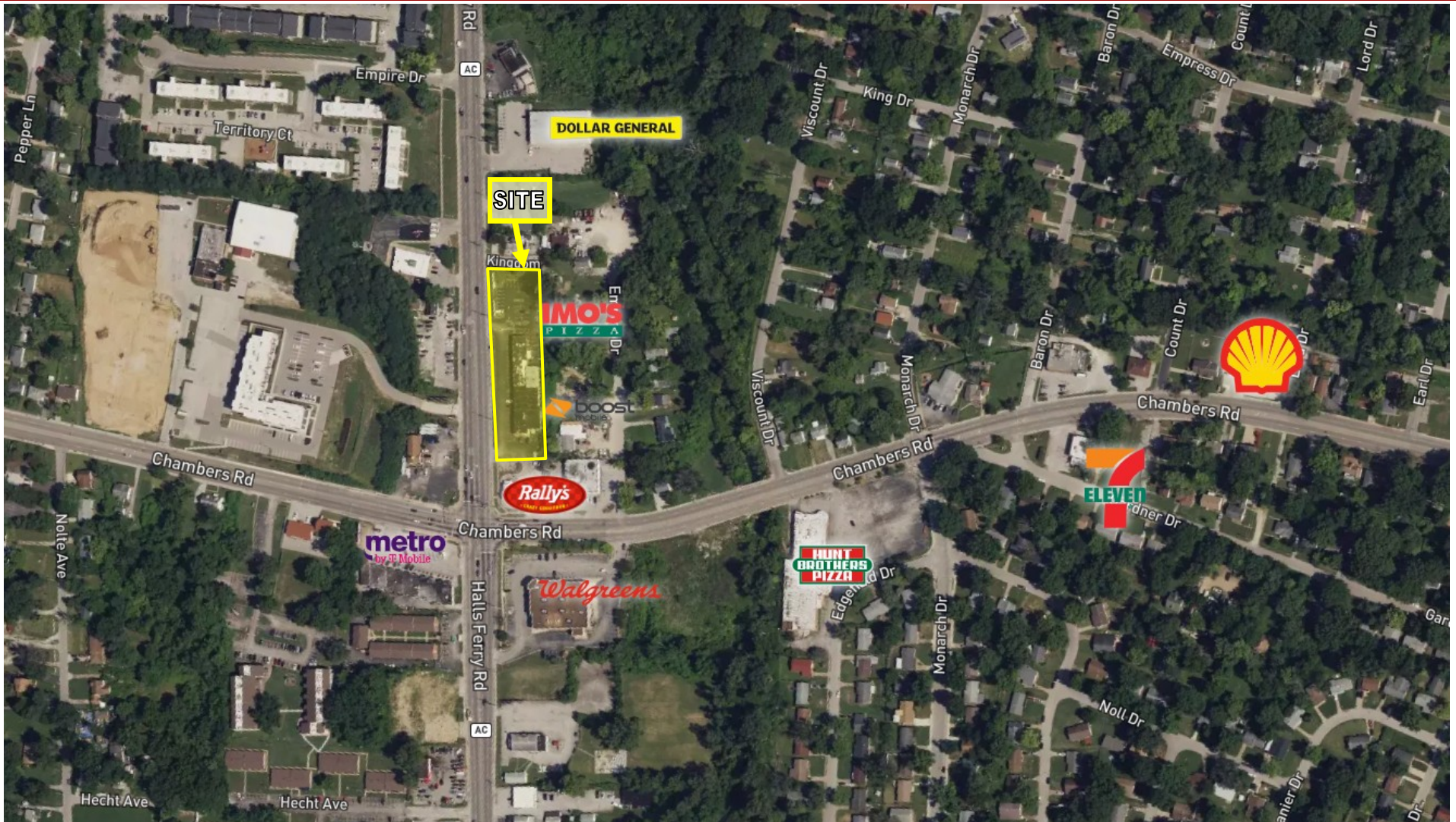

Stephen F. Bahn Commercial Real Estate . 5024 Griffin Road . St. Louis, MO 63128

The information herein is not warranted although it has been obtained by the owner of the property or from other sources. It is subject to change without notice. Sellers and brokers make no representation as to the environmental or other conditions of the property and recommend that Purchaser investigate fully.

